

ROAD INDEX

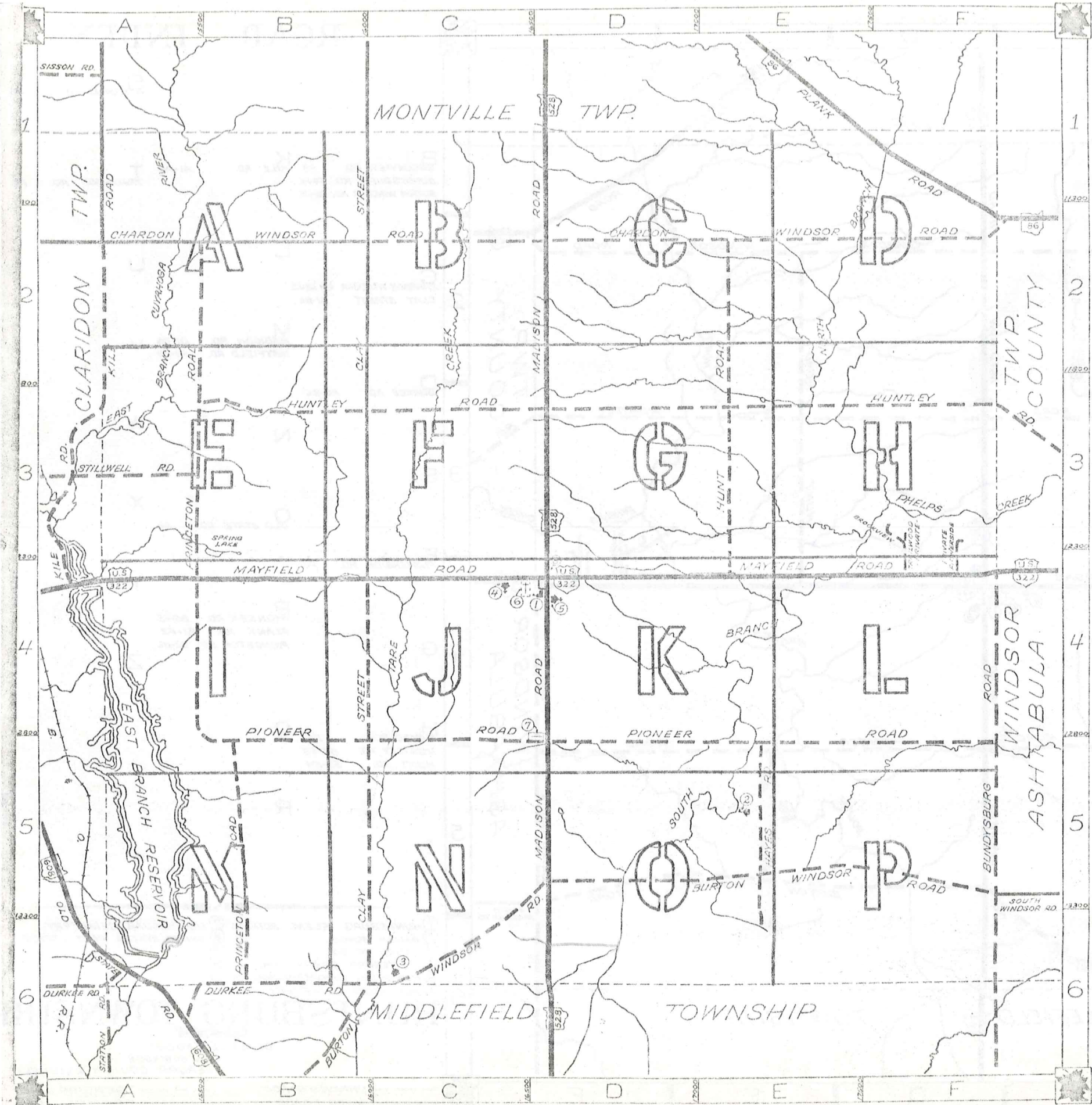

A	J	STILLWELL RD. A3
B	K	BROOKVIEW RD. F3 BUNDYSBURG RD. F4-F6 BURTON WINDSOR RD. C6-F5
C	L	CHARDON WINDSOR RD. A2-F2 CLAY STREET B1-B6
D	M	MADISON RD. D1-D6 MAYFIELD RD. A4-F4
E	N	DURKEE RD. A6-B6
F	O	OLD STATE RD. A6
G	P	FLOWERSIDE RD. F4 PIONEER RD. B5-F5 PLANK RD. E1-F2 PRINCETON RD. B2-B6
H	Q	HAYES RD. E5 HUNTLEY RD. B3-F3 HUNT RD. E2-E4
I	R	
J	S	
K	T	TRAILWOOD RD. F4
L	U	
M	V	
N	W	
O	X	
P	Y	
Q	Z	

- ① HUNTSBURG ELEM. SCHOOL
- ② AMISH SCHOOL
- ③ AMISH SCHOOL
- ④ HUNTSBURG BAPTIST CH.
- ⑤ HUNTSBURG CONGREGATIONAL CH.
- ⑥ HUNTSBURG CEMETERY
- ⑦ HUNTSBURG CEMETERY
- ⑧ UNITED STATES POST OFFICE

HUNTSBURG TOWNSHIP
219
 SCALE: 1" = 2000'
 CLYDE POMEROY
 GEALUGA COUNTY ENGINEER

--- UNPAVED ROADS
 --- PAVED ROADS
 --- TOWNSHIP LINE
 --- COUNTY LINE

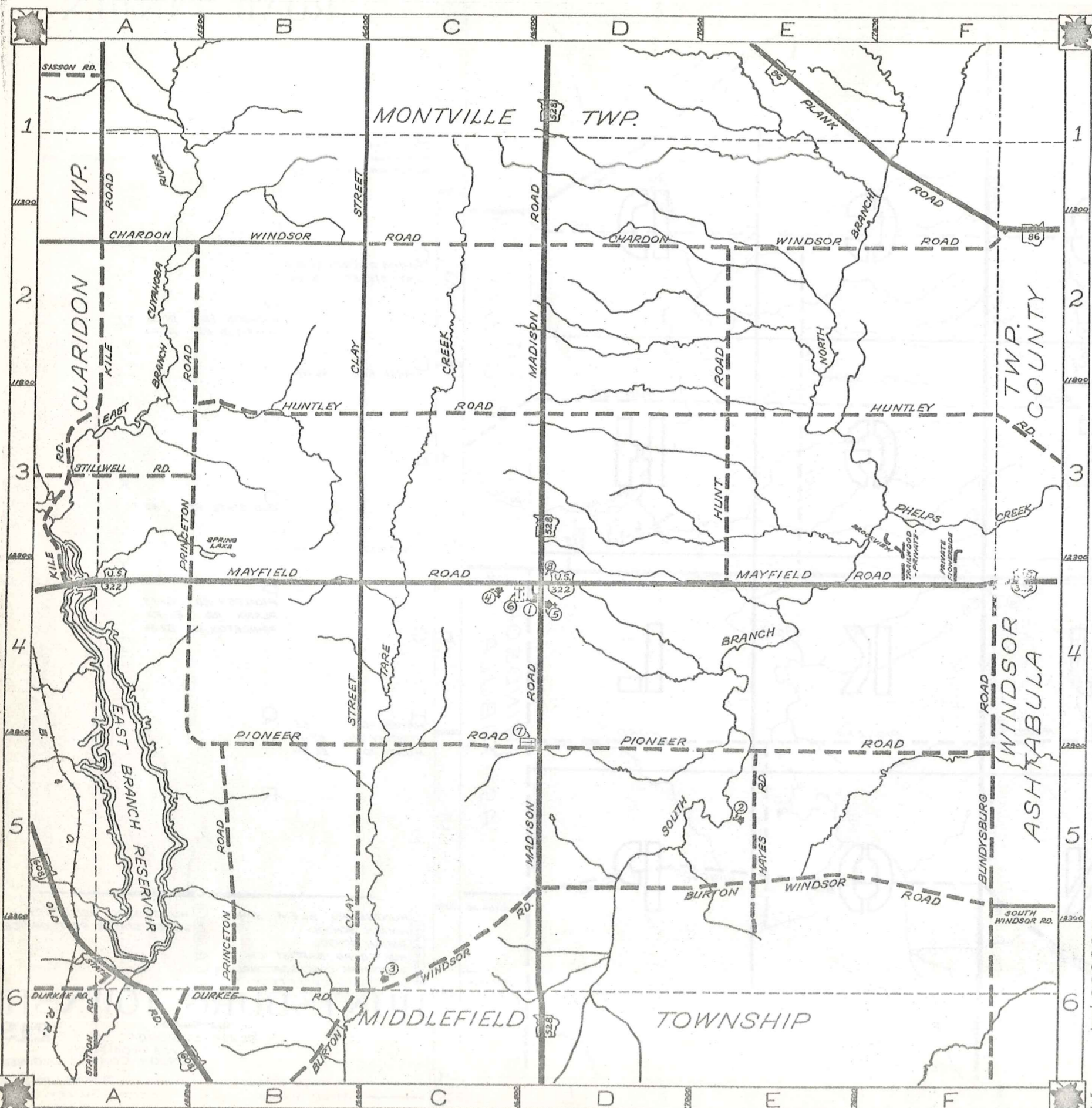

ROAD INDEX

A	J	S	STILLWELL RD. A3
B	K	T	TRAILWOOD RD. F4
BROOKVIEW RD. F3	KILE RD. A1-A4		
BUNDYSBURG RD. F4-F6			
BURTON WINDSOR RD. C6-F5			
	L	U	
C			
CHARDON WINDSOR RD. A2-F2			
CLAY STREET B1-B6			
	M	V	
	MADISON RD. D1-D6		
	MAYFIELD RD. A4-F4		
D		W	
DURKEE RD. A6-B6			
	N	X	
		OLD STATE RD. A6	
E		Y	
F		Z	
FLOWERSIDE RD. F4			
	P		
	PIONEER RD. B5-F5		
	PLANK RD. E1-F2		
	PRINCETON RD. B2-B6		
G			
	H	Q	
HAYES RD. E5			
HUNTLEY RD. B3-F3			
HUNT RD. E2-E4			
I	R		

- ① HUNTSBURG ELEM. SCHOOL
- ② AMISH SCHOOL
- ③ AMISH SCHOOL
- ④ HUNTSBURG BAPTIST CH.
- ⑤ HUNTSBURG CONGREGATIONAL CH.
- ⑥ HUNTSBURG CEMETERY
- ⑦ HUNTSBURG CEMETERY
- ⑧ UNITED STATES POST OFFICE

HUNTSBURG TOWNSHIP

SCALE: 1" = 2000'
 O.J. ROBINSON
 GEALIGA COUNTY ENGINEER

--- UNPAVED ROADS
 --- TOWNSHIP LINE
 --- PAVED ROADS
 --- COUNTY LINE

MONTVILLE TOWNSHIP

TOWNSHIP

CLARIDON

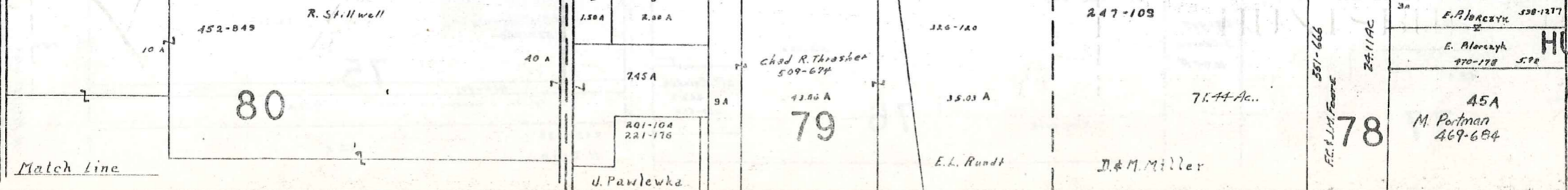
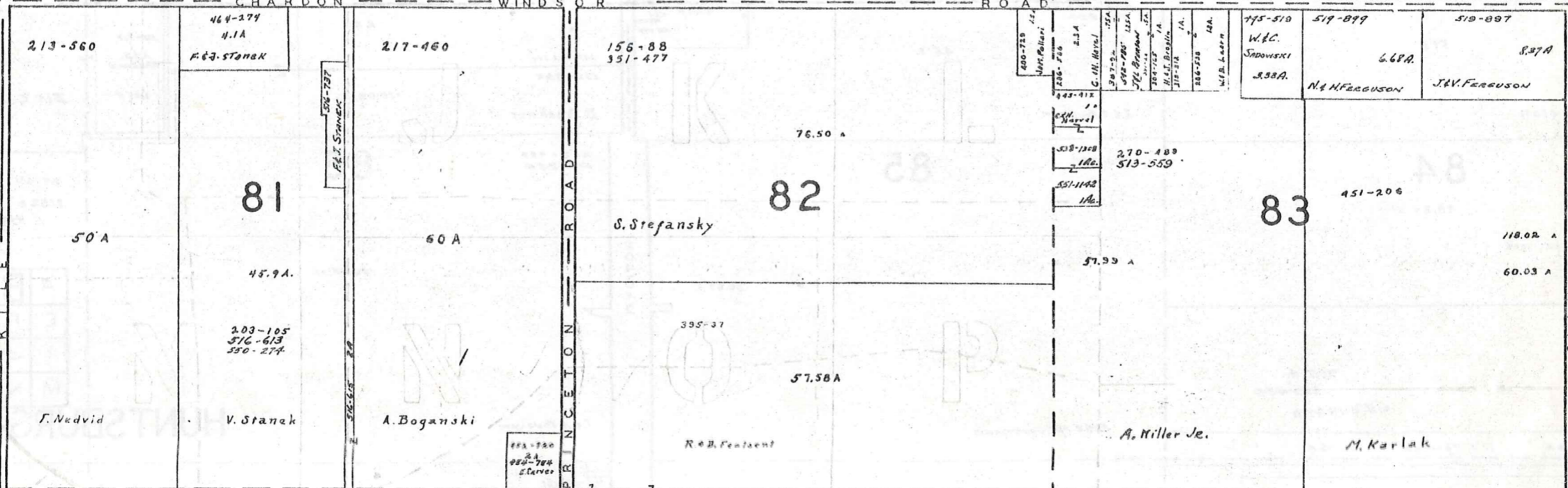
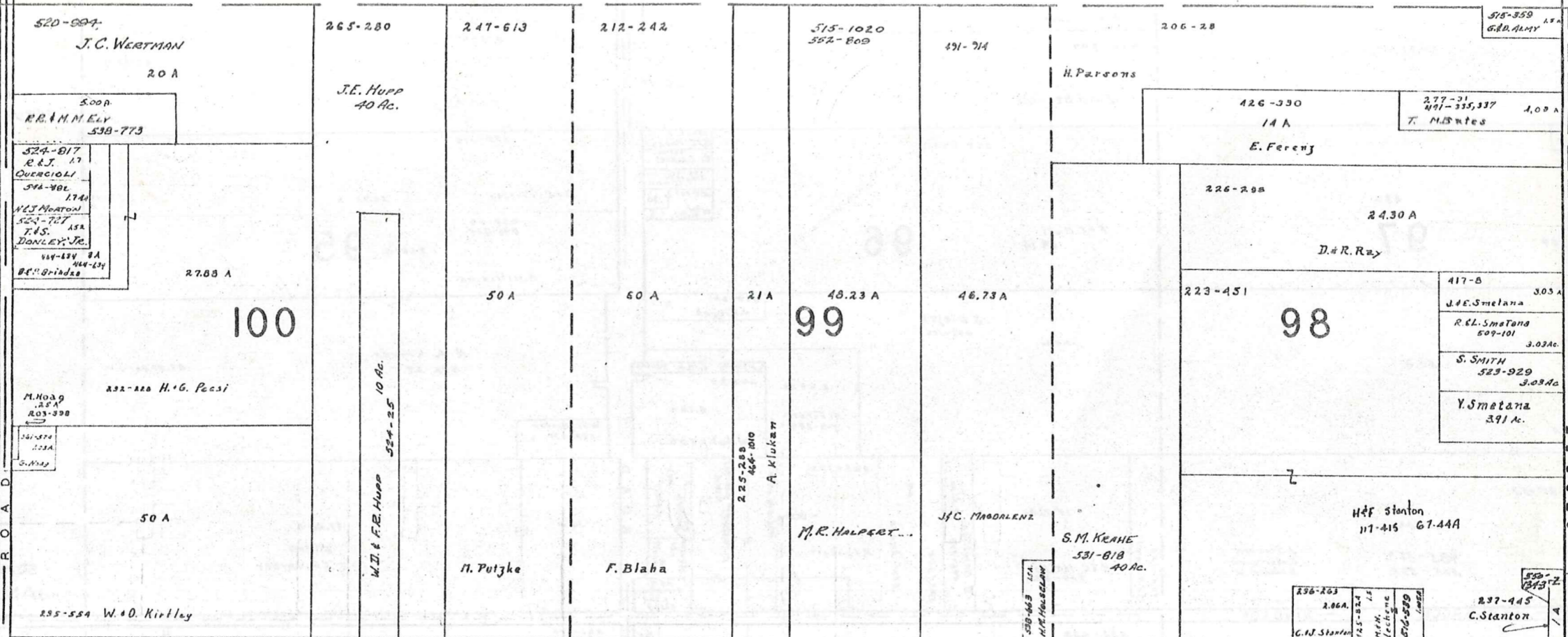

SCALE 1 300
JAN. 1978

A	B	C	D
E	F	G	H
I	J	K	L
M	N	O	P

HUNTSBURG TW

221

Match Line

Match Line

MONTVILLE

TOWNSHIP

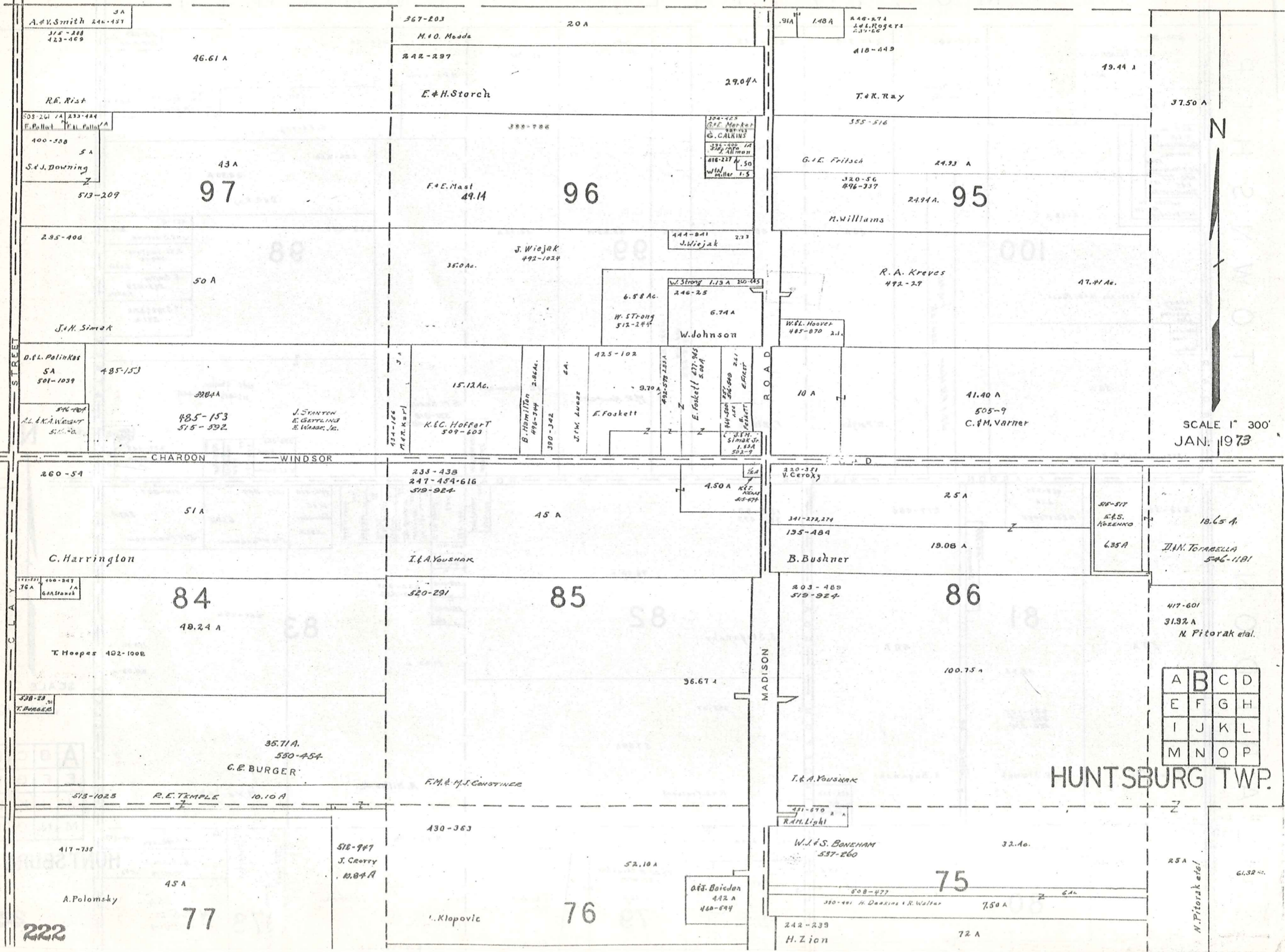

SCALE 1" = 300'
JAN. 1973

A	B	C	D
E	F	G	H
I	J	K	L
M	N	O	P

HUNTSBURG TWP.

222

M O N T V I L L E T O W N S H I P

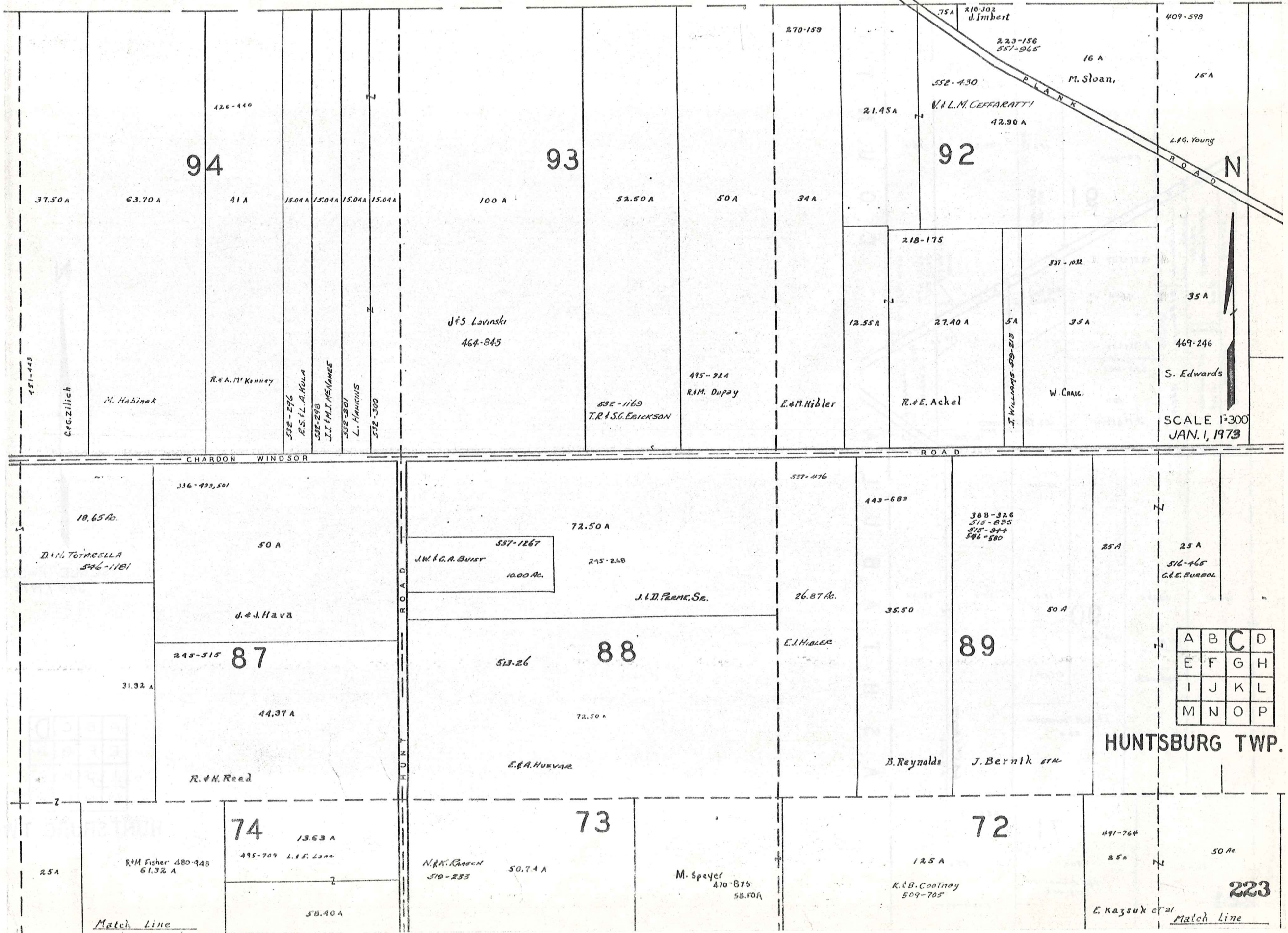

A	B	C	D
E	F	G	H
I	J	K	L
M	N	O	P

HUNTSBURG TWP.

SCALE 1"=300'
JAN. 1, 1973

223

Match Line

Match Line

MONTVILLE TWP.

C O U N T Y
A S H T A B U L A

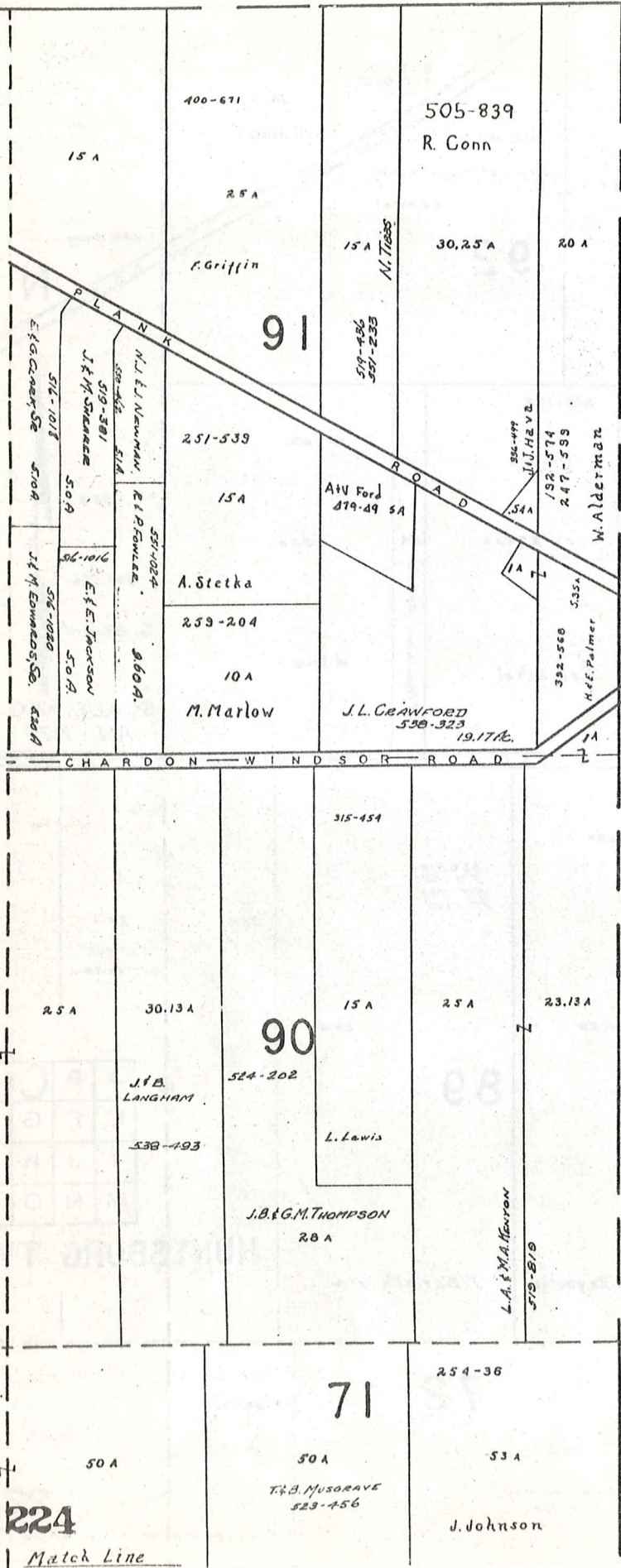

SCALE 1"=300'
JAN. 1, 1973

A	B	C	D
E	F	G	H
I	J	K	L
M	N	O	P

HUNTSBURG TWP.

CLARIDON T.W.P.

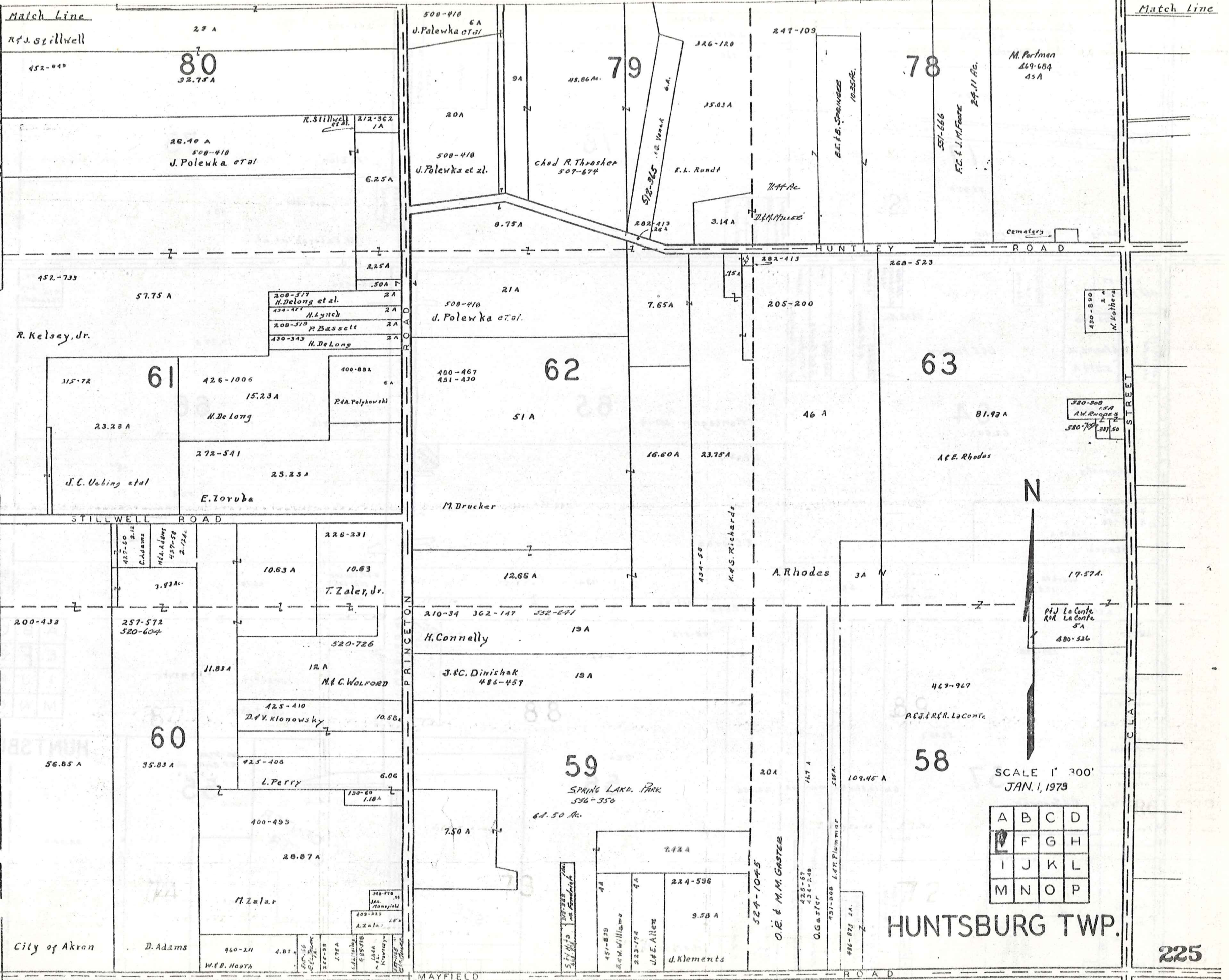

SCALE 1" = 300'
JAN. 1, 1979

A	B	C	D
E	F	G	H
I	J	K	L
M	N	O	P

HUNTSBURG TWP.

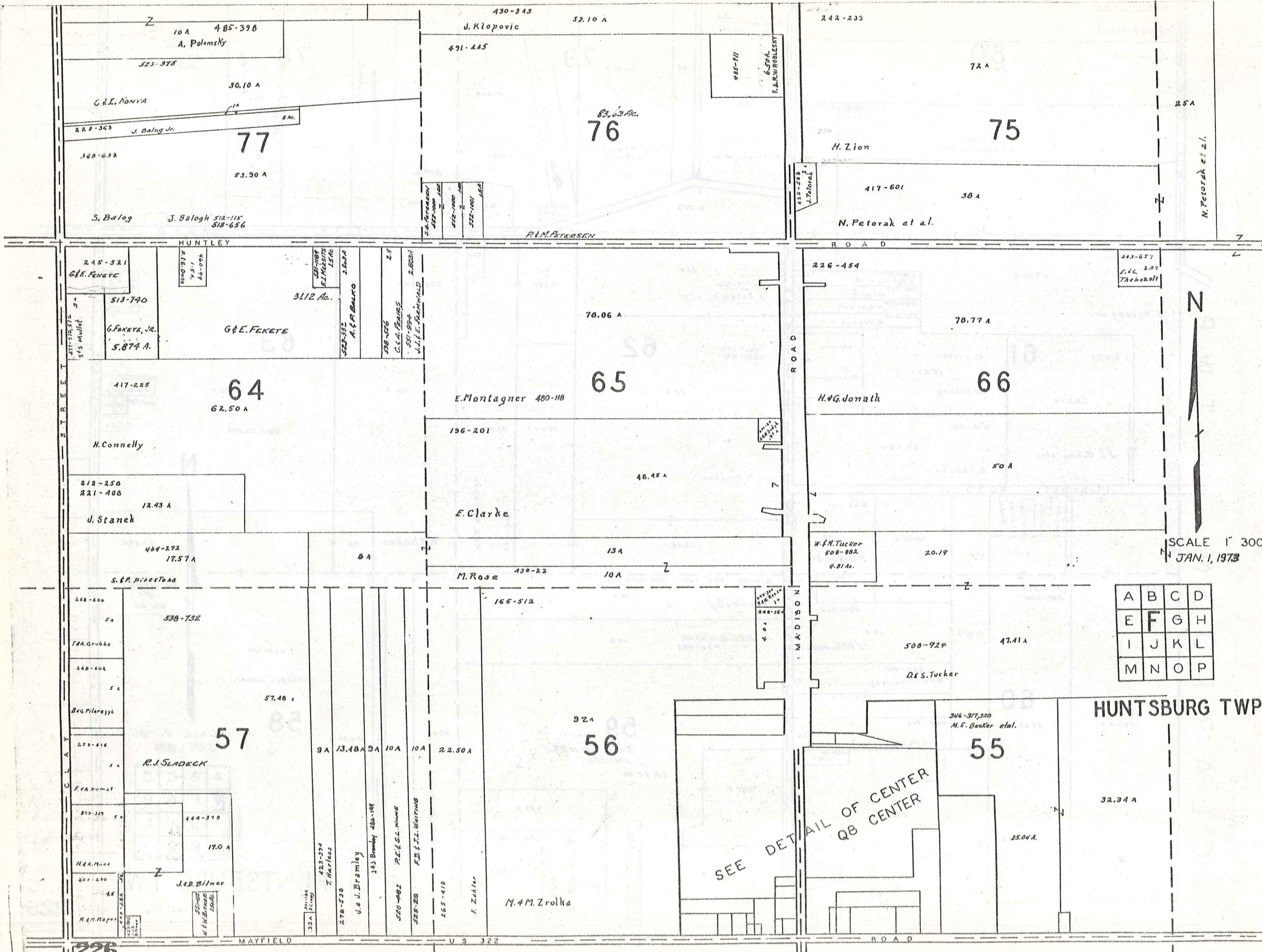

SCALE 1" = 300'
 JAN. 1, 1973

A	B	C	D
E	F	G	H
I	J	K	L
M	N	O	P

HUNTSBURG TWP.

SEE DETAIL OF CENTER
 Q8 CENTER

226

MAYFIELD

U S 322

ROAD

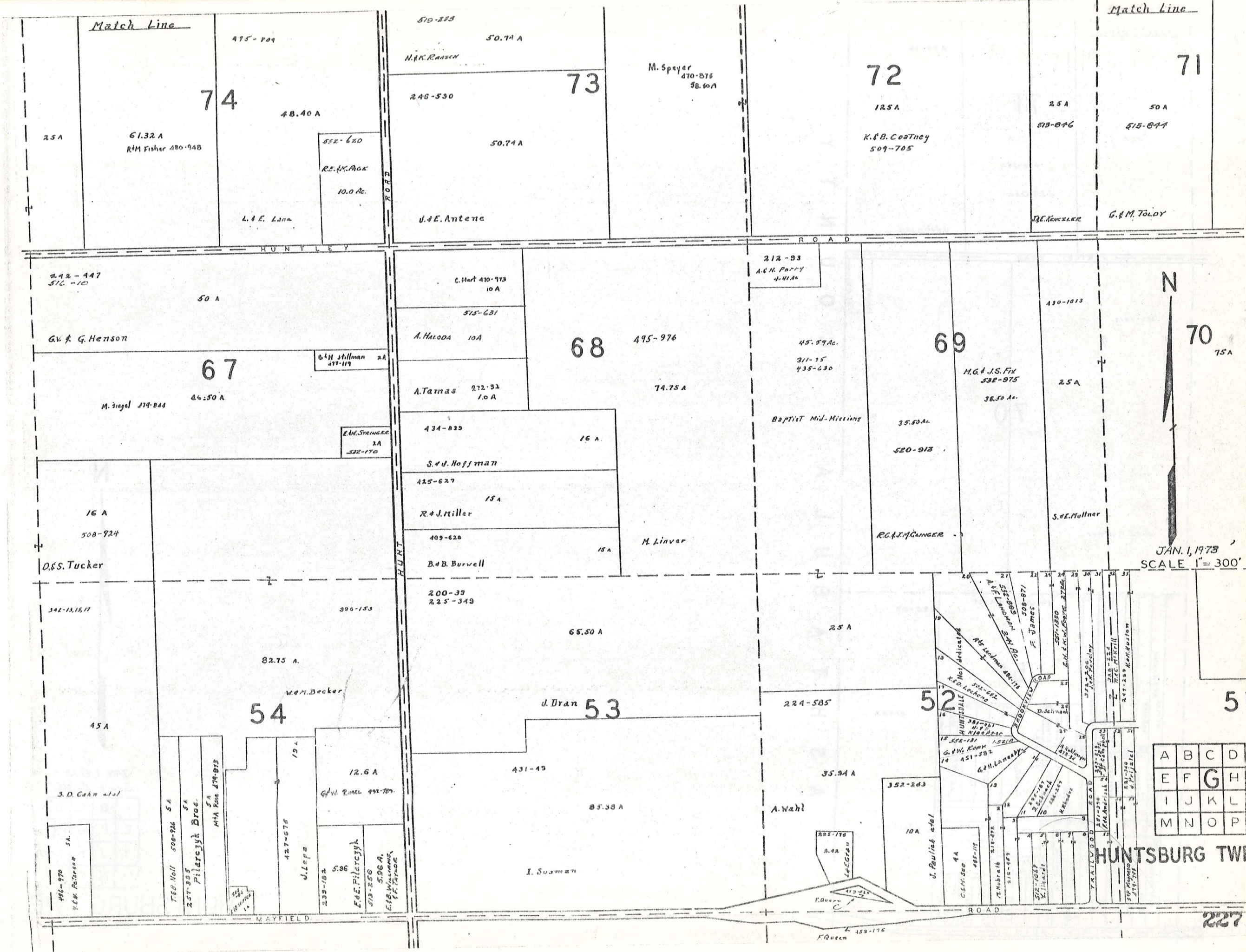

Match Line

Match Line

74

73

72

71

70

75A

51

25A
61.32 A
R.M. Fisher 480-948

246-530
50.74 A

125A
K.B. Cooney
509-705

25A
513-846

50 A
515-844

242-447
516-110

50 A

C. Hart 410-973
10A

212-93
A.C.H. Parry
4-414A

430-1013

G.V. & G. Henson

67

A. Haloda 10A

68

495-976

69

25A

M. Vogel 319-844
46.50 A

B.H. Stillman 2A
477-119

A. Tamas 272-32
10A

74.75 A

45.59 Ac.
311-15
435-630

M.G. & J.S. Fix
532-975
38.50 A

16 A
508-924

E.M. Swineke 2A
532-170

434-833

16 A

Baptist Mid-Missions
35.50 A

520-913

S.E. Mullner

D.S. Tucker

S. & U. Hoffman
425-627

15A

R. J. Miller
409-628

15A

M. Linver

R.G. & J. GUNGER

342-15, 15, 17

396-153

200-39
225-349

65.50 A

25 A

45A

54

53

52

51

S.D. Cain et al

W.M. Becker

J. Dran

224-585

35.94 A

46-970
V.W. Robinson SA

768-1011 508-926 5A
237-995
Pilarczyk Broc.
5A
M.H. Rose 479-813

194
127-675
J. Lepz

12.6 A
G.H. RIMEL 492-789
F.A.E. Piletsky
573-256
506 A
E.H. Williams
57-74306

431-49

85.38 A

A. Wahl

352-263
10A
J. Paulich et al
C.H. Sec
44
485-119
485-119
M. Hubra 218-478
212-487

MAYFIELD ROAD

ROAD

JAN. 1, 1973
SCALE 1" = 300'

A	B	C	D
E	F	G	H
I	J	K	L
M	N	O	P

HUNTSBURG TWP.

227

Match Line

254-36

71

50A

50A

53A

492-252

J.R. Gou

J. Johnson

C
O
U
N
T
Y

HUNTLEY ROAD

430-1013

576-227
2A
JES. Johnson

70

75 A

70.75 A

S.E. Mullner

A
S
H
T
A
B
U
L
A

N.M. Whitney 484-265

225-09

22 A

51

41.50 A

J. Sopczak

TRAILWOOD ROAD

51

52

53

54

55

56

57

58

59

60

61

62

63

64

65

66

67

68

69

70

71

72

73

74

75

76

77

78

79

80

81

82

83

84

85

86

87

88

89

90

91

92

93

94

95

96

97

98

99

100

101

102

103

104

105

106

107

108

109

110

111

112

113

114

115

116

117

118

119

120



JAN. 1, 1973
Scale 1" = 300'

A	B	C	D
E	F	G	H
I	J	K	L
M	N	O	P

HUNTSBURG TWP.

CLARIDON TOWNSHIP

MAYFIELD ROAD



SCALE 1" = 300'
JAN. 1, 1973

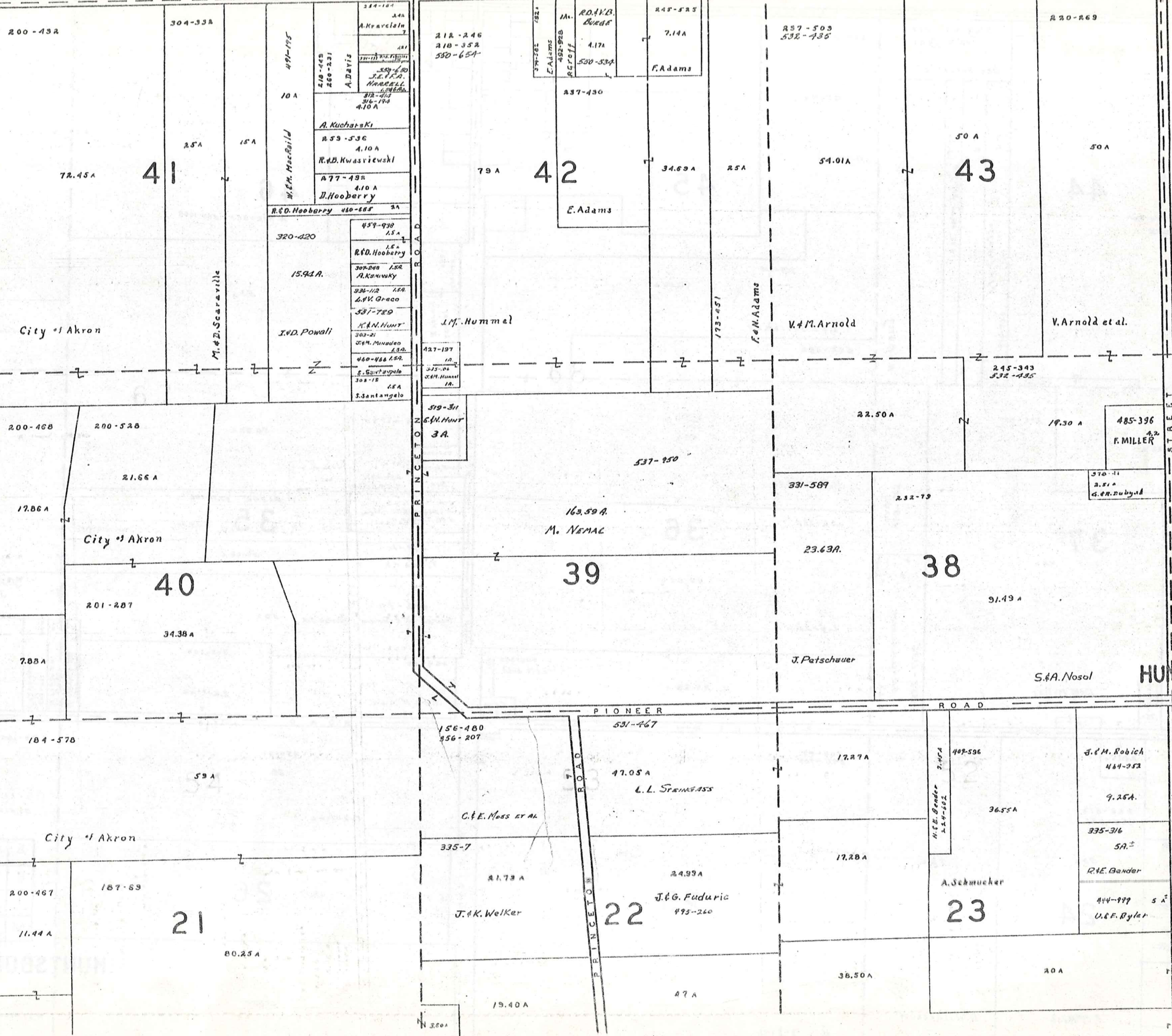

A	B	C	D
E	F	G	H
I	J	K	L
M	N	O	P

229

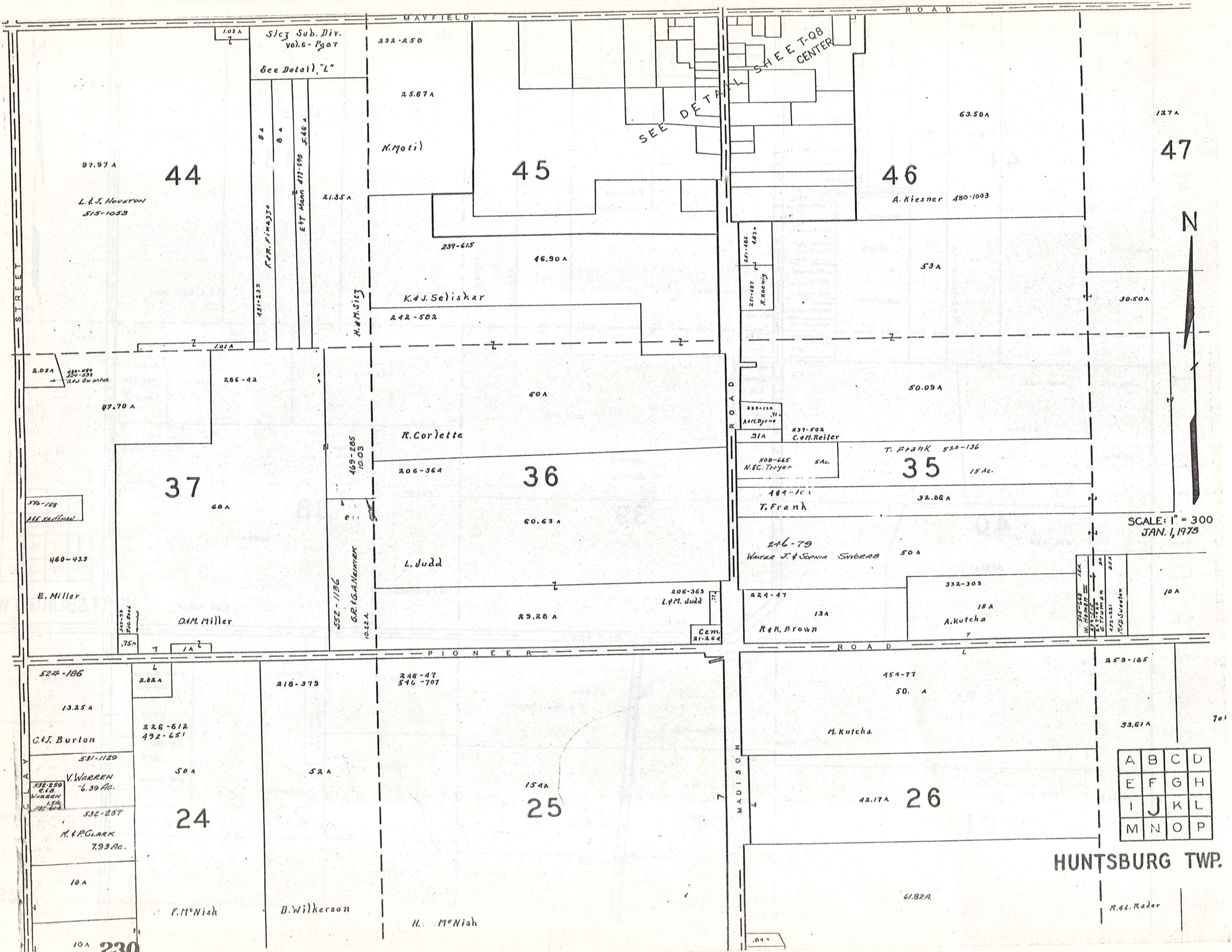

Sicz Sub. Div.
Vol. 6 - Page 7
See Detail, "L"

SEE DETAIL
SHEET T-08
CENTER



SCALE: 1" = 300
JAN. 1, 1973

A	B	C	D
E	F	G	H
I	J	K	L
M	N	O	P

HUNTSBURG TWP.

R. H. Kader

44

45

46

47

37

36

35

25

26

24

230

97.97 A

L. J. Houston
515-1053

25.87 A

N. Motil

21.35 A

239-615

46.90 A

K. J. Seliskar

242-582

63.50 A

127 A

A. Kiesner 480-1003

53 A

30.50 A

2.03 A

440-480
224-538
3.84 Sw on lot

286-42

47.70 A

60 A

R. Corlette

206-364

239-130
71
Arl. Byrne

51 A

237-502
C. H. Reiler

T. Frank 520-136

508-665
N. C. Troyer

5 A

15 A

576-188

A. E. Kaufman

460-423

E. Miller

68 A

469-285
10.03

552-1136
G. R. V. A. Nemick
10.22 A

L. Judd

60.63 A

206-363
L. M. Judd

Cem.
21-264

23.28 A

444-101
T. Frank

32.06 A

246-79
Walter J. & Sophia Simek

50 A

224-47

R. R. Brown

332-309
13 A
A. Kutcha

503-688
124
W. H. H. H. H.
533-688
124
G. T. T. T. T.
423-221
124
H. D. S. S. S.

10 A

524-186

2.02 A

13.25 A

C. J. Burton

218-379

246-47
546-707

154-77

50 A

M. Kutcha

259-185

33.61 A

226-612
492-651

50 A

52 A

15 A

531-1129
V. Warren
6.39 Ac.

532-259
E. B. Warren
5.39 Ac.
532-257
M. P. Clark
7.93 Ac.

F. M. Nish

D. Wilkerson

H. M. Nish

42.17 A

61.82 A

.84 A

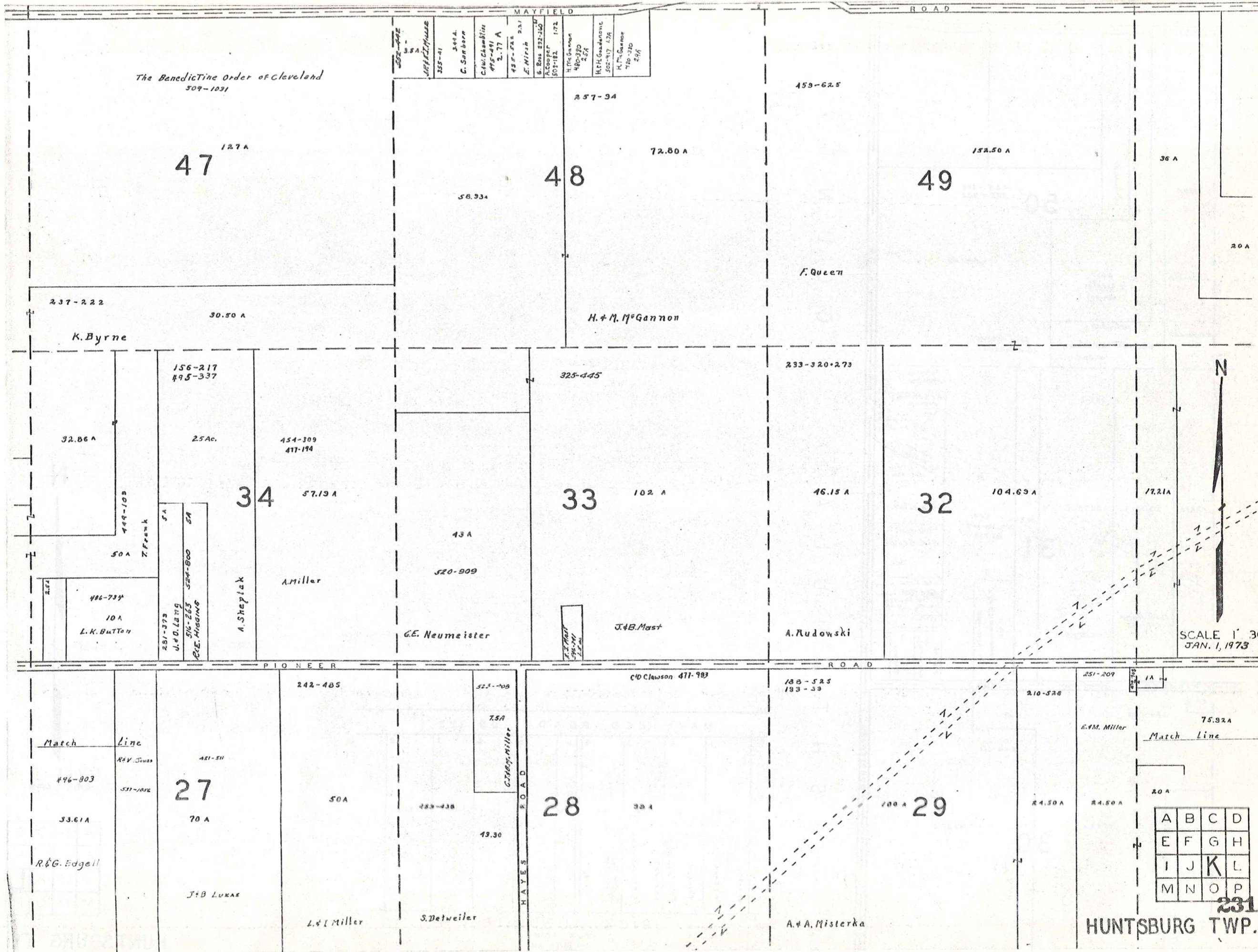

The Benedictine Order of Cleveland
509-1091

12.7 A
47

48

49

237-222

K. Byrne

32.86 A

156-217
495-337

25 Ac.

34

454-309
417-194

57.19 A

A. Miller

486-734
10 A
L. K. BUTTON

231-373
U. D. L. B. 719
516-263
524-800
SA
P. E. HIGBINS

A. Sheplak

G. E. Neumeister

520-909

43 A

33

102 A

J. B. Mast

325-445

233-320+273

46.15 A

A. Rudowski

32

104.69 A

17.21 A

SCALE 1" = 300'
JAN. 1, 1973

PIONEER ROAD

ROAD

Match Line
REV. Survey
496-803
531-1052

27

451-511

70 A

R. & G. Edgell

J. B. LUKAS

242-485

50 A

L. & I. Miller

523-509

7.5 A

C. H. B. Miller

S. Detweiler

28

C. D. Clawson 471-983

38 A

188-523
193-39

100 A

29

A. & A. Misterka

210-528

24.50 A

E. M. Miller

24.50 A

251-209

20 A

75.92 A
Match Line

A	B	C	D
E	F	G	H
I	J	K	L
M	N	O	P

231
HUNTSBURG TWP.

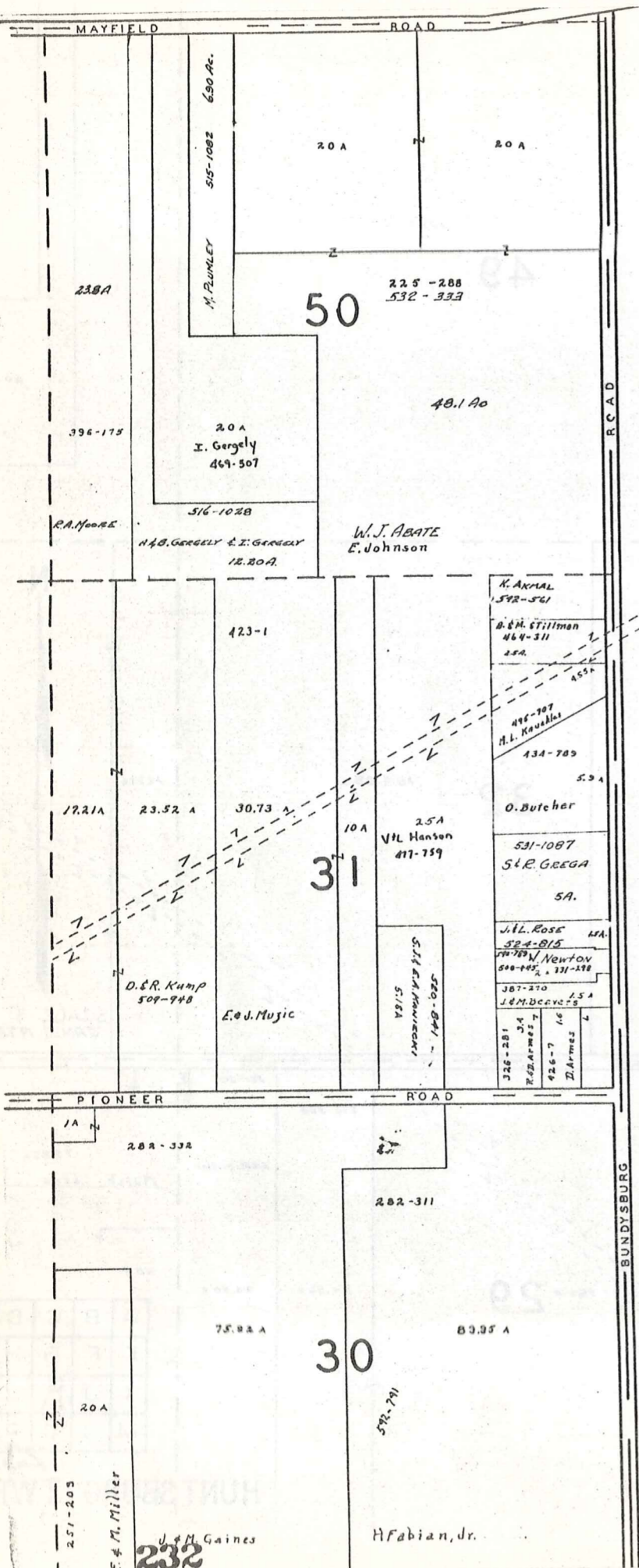

A S H T A B U L A C O U N T Y

MAYFIELD ROAD								US 322	
1	2	3	4	A	5	6	7	8	
1.08 A	1 A	1 A	1 A	.60 A	1 A	1 A	1 A	1.13 A	
403-331 F. B. Snow	431-239 F. & R. Finazzo	285-498 H. Keyes et al.	E. T. Meon 477-590	1.50					

SICZ SUBDIVISION
VOL. 6 PG. 87
LOT 44
SCALE 1" = 100'



SCALE 1" = 300'
JAN. 1, 1979

A	B	C	D
E	F	G	H
I	J	K	L
M	N	O	P

HUNTSBURG TWP

C L A R I D O N T O W N S H I P

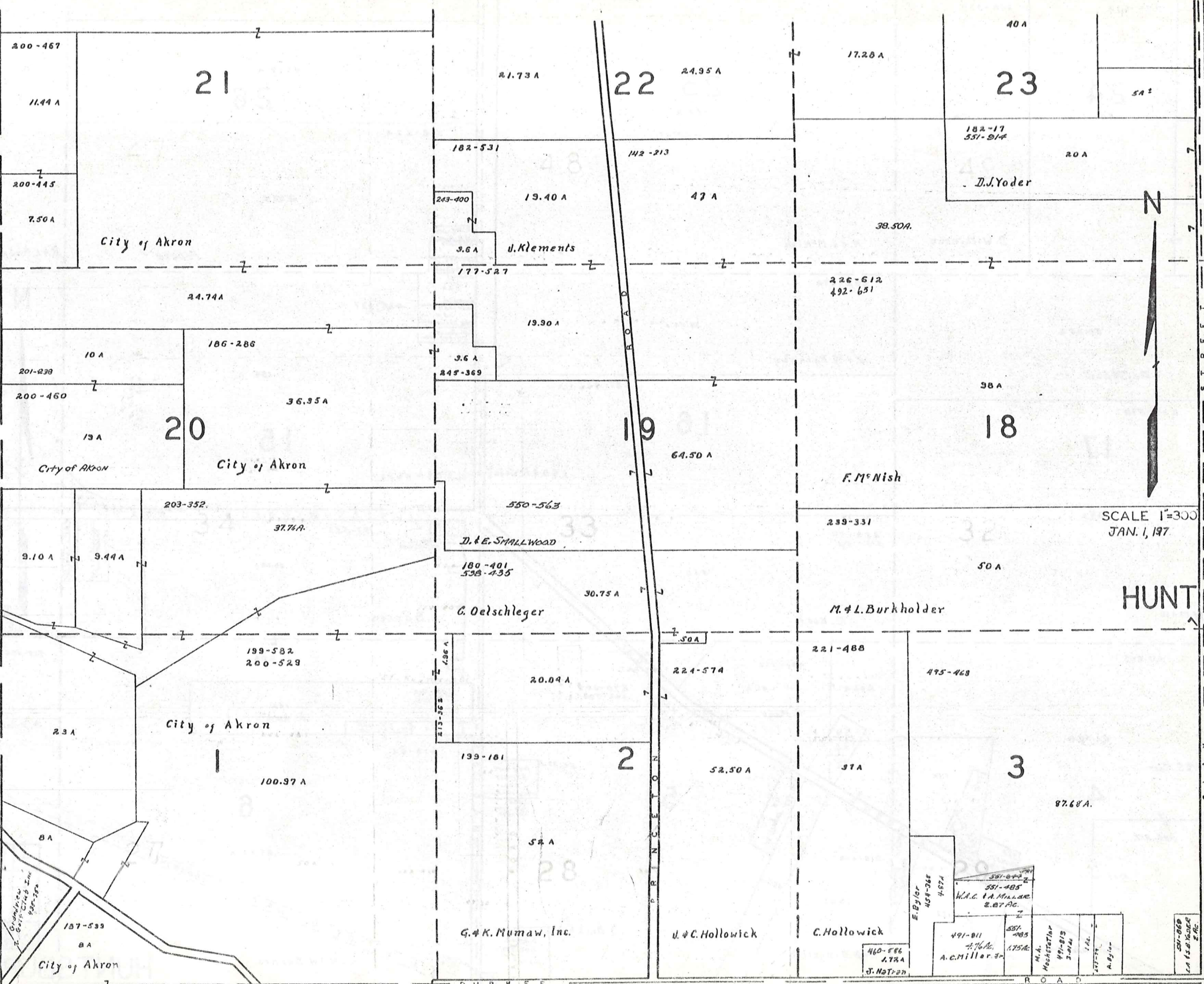

M I D D L E F I E L D T O W N S H I P

A	B	C	D
E	F	G	H
I	J	K	L
M	N	O	P

SCALE 1"=300
JAN. 1, 1973

HUNT SBURG TWP
JAN. 1, 1973

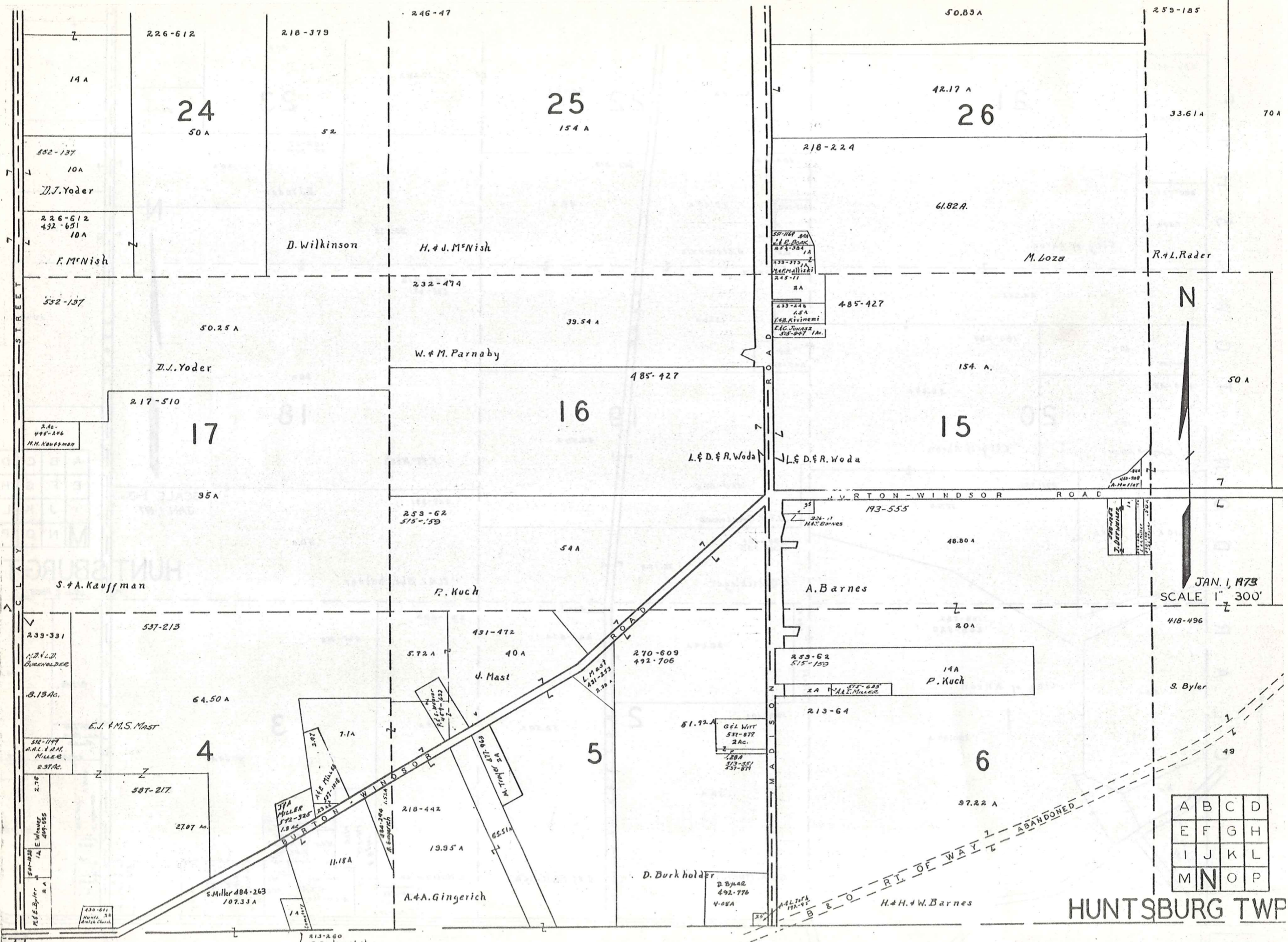

JAN. 1, 1973
SCALE 1" = 300'

A	B	C	D
E	F	G	H
I	J	K	L
M	N	O	P

HUNTSBURG TWP

234

M I D D L E F I E L D

T O W N S H I P

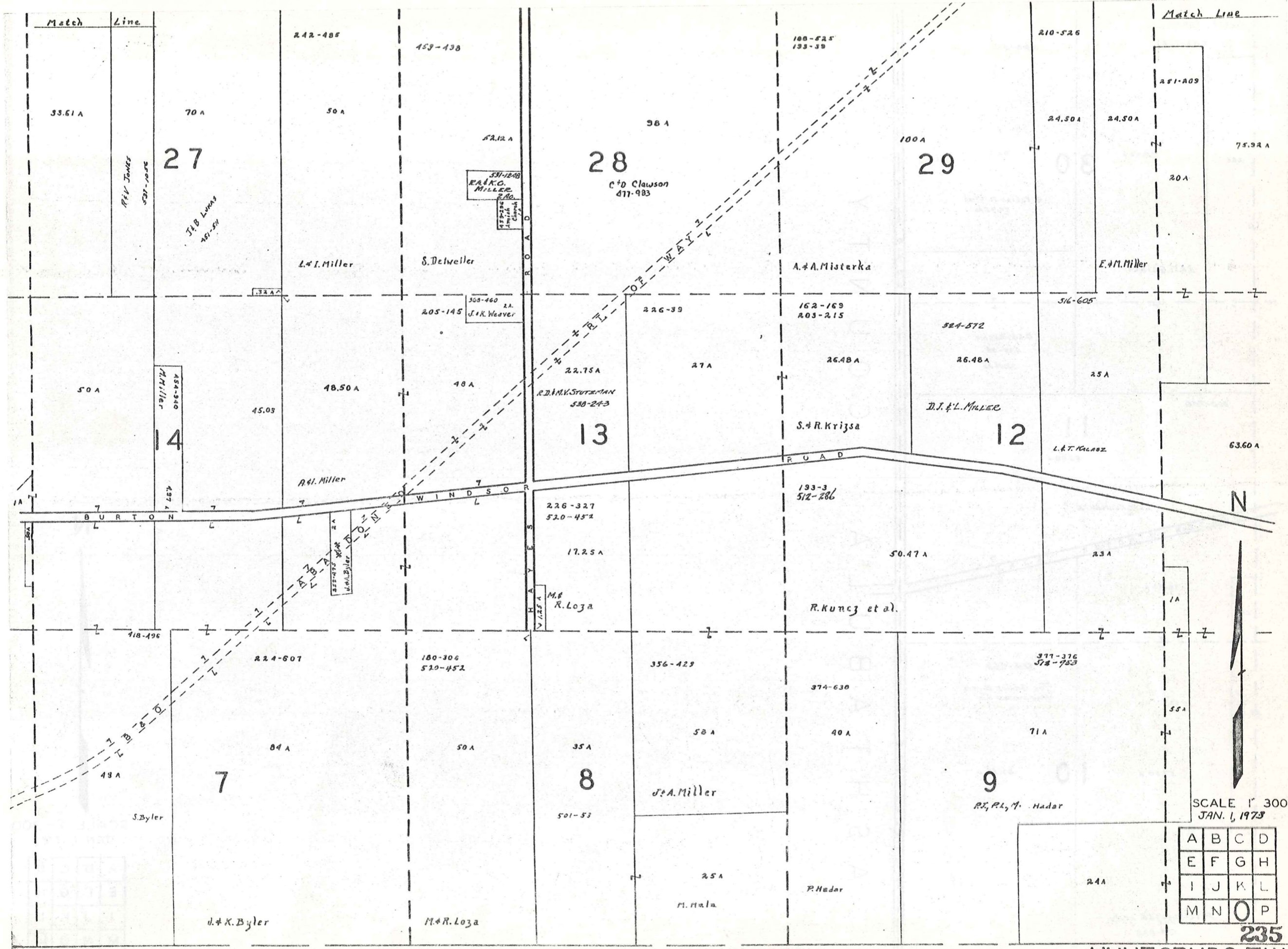

SCALE 1" = 300'
 JAN. 1, 1973

A	B	C	D
E	F	G	H
I	J	K	L
M	N	O	P

235

Match Line

282-332

282-311

80A

75.92 A

30

89.95 A

J. Fabian Jr et al
59.95 Ac.

J. M. Gaines

D. B. MacKo
495-75
30.00 Ac.

520-740

11

63.60 A

J. & A. Klements

BURTON WINDSOR ROAD

18.50 A

1A

524-663

THE GRAND RIVER
HARDWOOD CO.

57.50 A

10

81.50 A

P. Teliszejak et al
530-868

BUNDYSBURG ROAD

A S H T A B U L A C O U N T Y



SCALE 1" = 300
JAN. 1, 1978

A	B	C	D
E	F	G	H
I	J	K	L
M	N	O	P

236

MIDDLEFIELD TWP.

HUNTSBURG TW

HUNTSBURG TP. CENTER

INDEX TO PROPERTIES HAVING #NO.'S

- #1 325-326 E.K. First 61A.
- #2 530-1003 P. Thurling Jr. 63 A.
- #3 232-282 M.Q. Brigham 60 A.
- #4 491-321 Township of Huntsburg 35 A.
- #5 122-479, 130-169 Township of Huntsburg
- #6 425-51 F. Gross et al. 13 A.
- #7 203-119 A. Owens 25 A.
- #8 200-29 E.P. Jolly 50A.
- #9 188-573 D.M. Adams
- #10 54-124 C.F.R. Reed 50 A.
- #11 532-230 B. Waage 66 A.
- #12 234-564 P. Johnson 27A.
- #13 246-271 B. Waage 49 A.
- #14 255-20 G.W. Killeo 68 A.
- #15 218-410 J. Hunt 22A.
- #16 304-407 A.M. Rhodes et al. 87 A.
- #17 242-215 F.M. Sykora 22 A.
- #18 220-610 L.S. HUNT 53A 512-1075
- #19 225-116 S.E. Karmany 50 A.
- #20 469-239 K. Mofit

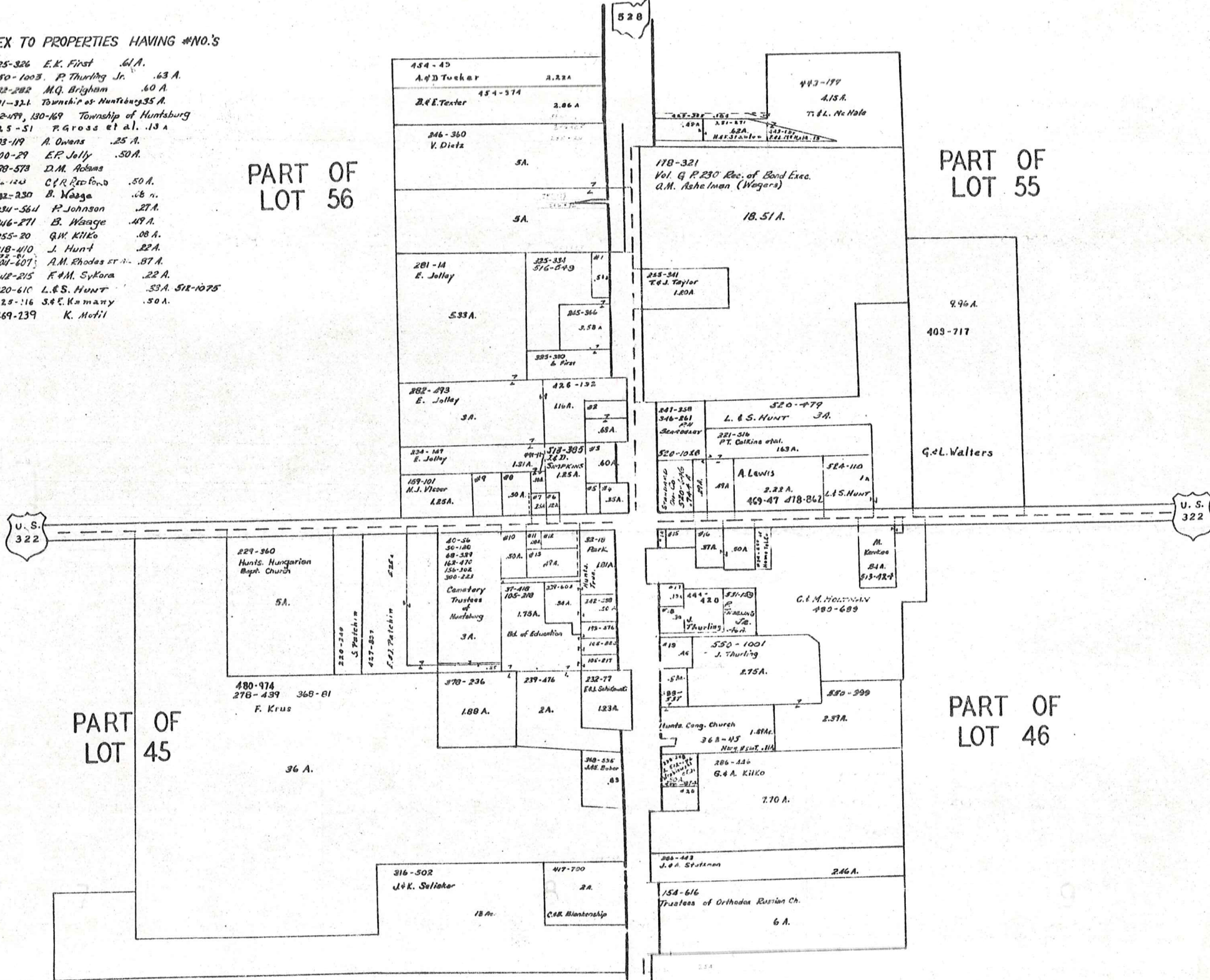

SCALE: 1 in. = 200'
JAN. 1, 1973



Explanation and Use Sheet for Geauga County, Ohio

SAMPLE (PARTIAL) COUNTY INDEX MAP

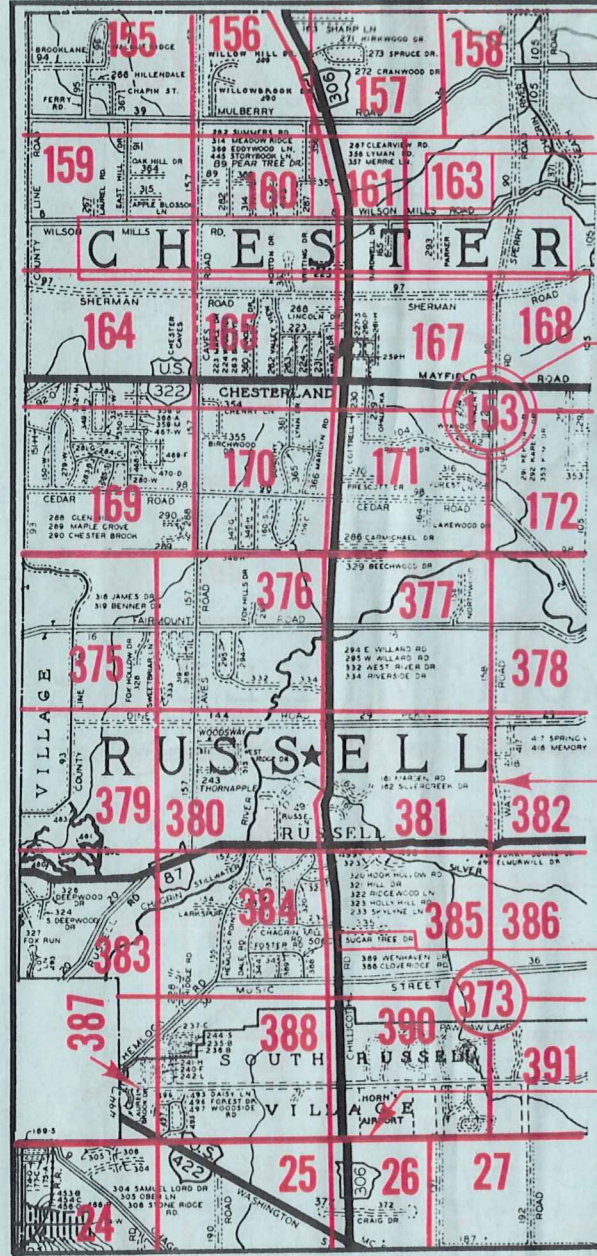

- Township Name
- Map Page Number (Or Letter)
- Owners Name
- Street Name
- Acreage
- Municipality Index Beginning Atlas Page Number
- Deed Book & Page
- Subdivision Lot Number
- Plat Book & Page
- Tract Number
- Atlas Page Boundary
- Subdivision Name
- Street Name
- Denotes Continuous Ownership
- Municipality Index Atlas Page Boundary
- Tract Lot Number
- Atlas Page Number

SAMPLE (PARTIAL) MAP PAGE

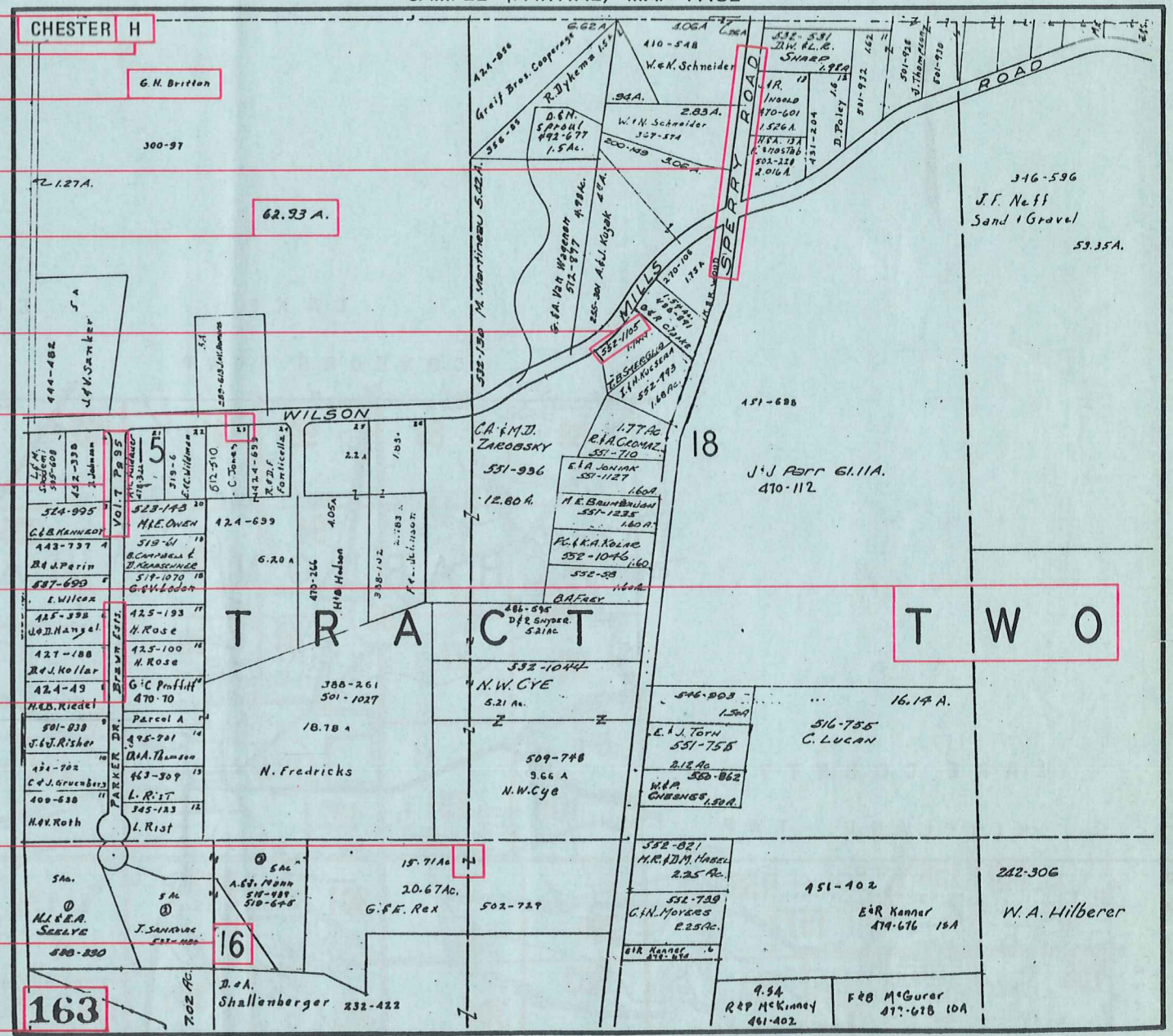

USE OF THE MAP VOLUME

1. LOCATE THE GENERAL AREA OF INTEREST ON THE COUNTY INDEX MAP, ATLAS PAGE 'B'.
2. A. IF PROPERTY IS IN A TOWNSHIP, NOTE THE ATLAS PAGE NUMBER. TURN TO THE PAGE INDICATED AND LOCATE SPECIFIC PARCEL OF INTEREST.
 - NOTE: ON SOME MAPS YOU MAY BE REFERRED TO A DETAIL SHEET SHOWING AN ENLARGEMENT OF THE AREA. THESE MAPS ARE FOUND AT THE END OF THE REGULAR MAP PAGES IN EACH TOWNSHIP EITHER IN ALPHABETICAL OR NUMERICAL SEQUENCE.
- B. IF PROPERTY IS IN A MUNICIPALITY, REFER TO THE TABLE OF CONTENTS, ATLAS PAGE 'C', AND NOTE THE BEGINNING ATLAS PAGE NUMBER FOR THE MUNICIPALITY OF INTEREST.
 - (1) TURN TO THE PAGE INDICATED. ON THIS PAGE WILL APPEAR AN INDEX MAP FOR THAT MUNICIPALITY.
 - (2) LOCATE SPECIFIC AREA OF INTEREST AND NOTE THE MAP PAGE NUMBER.
 - NOTE: DO NOT CONFUSE THE MAP PAGE NUMBER WITH THE ATLAS PAGE NUMBER IN THESE MUNICIPALITIES.
 - (3) FOLLOW EITHER ALPHABETICAL OR NUMERICAL SEQUENCE TO THE MAP PAGE INDICATED AND LOCATE SPECIFIC PARCEL OF INTEREST.